



2022 ANNUAL REPORT

YOUR IMPACT ON FOOD SECURITY

4,300 people served

1,236 children served

1,131 seniors served

New People Seeking Help **↑67%**



1,140 people



541 households

FOOD ON THE TABLE

19,245 prepared dinners

1,250,907 pounds of groceries

60 new households enrolled in SNAP

COMMUNITY READINESS

51 city leaders and teachers trained on Food Security

YOUR INVESTMENTS IN FOOD SECURITY

Revenue By Source

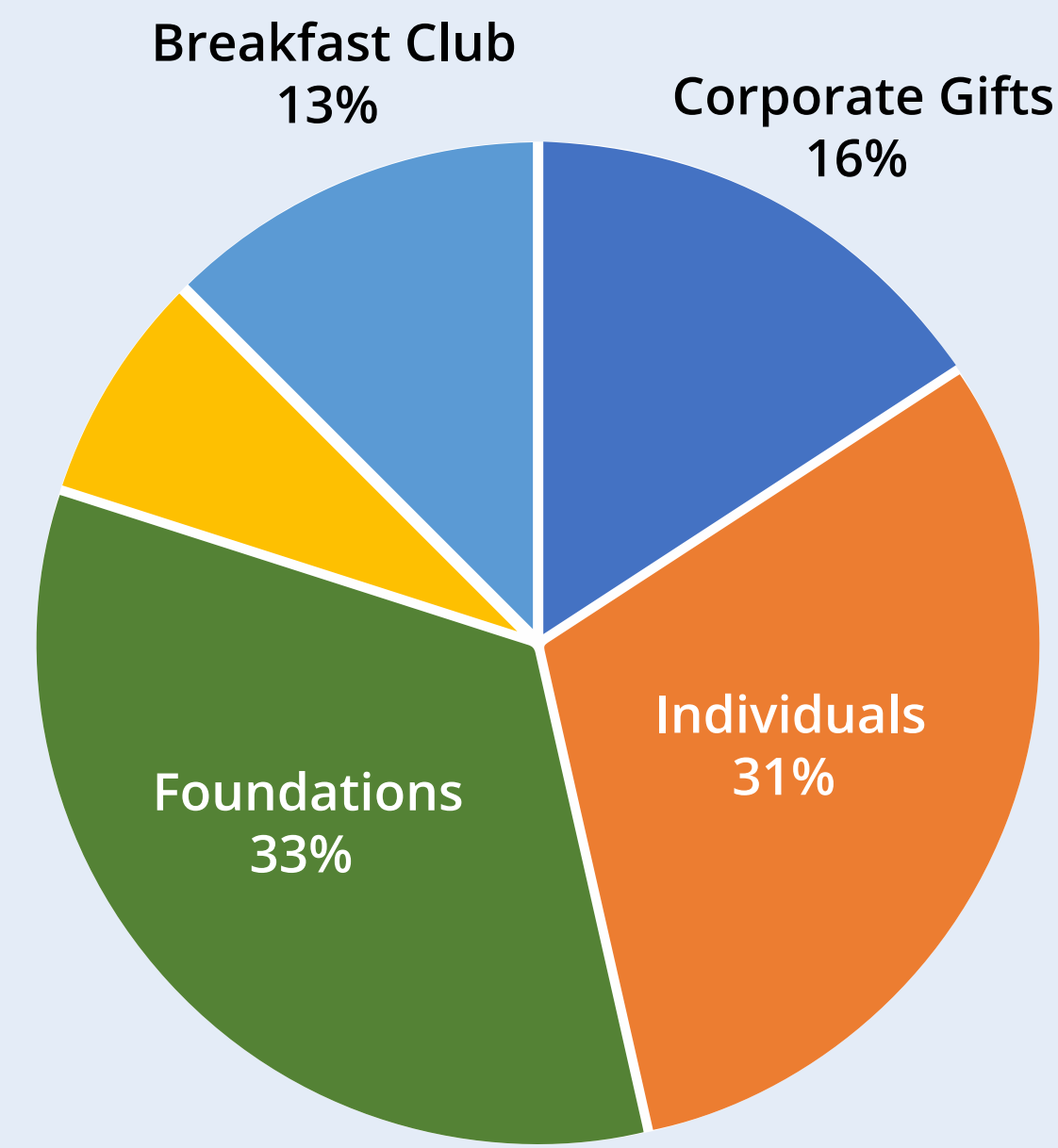

Expense Categories

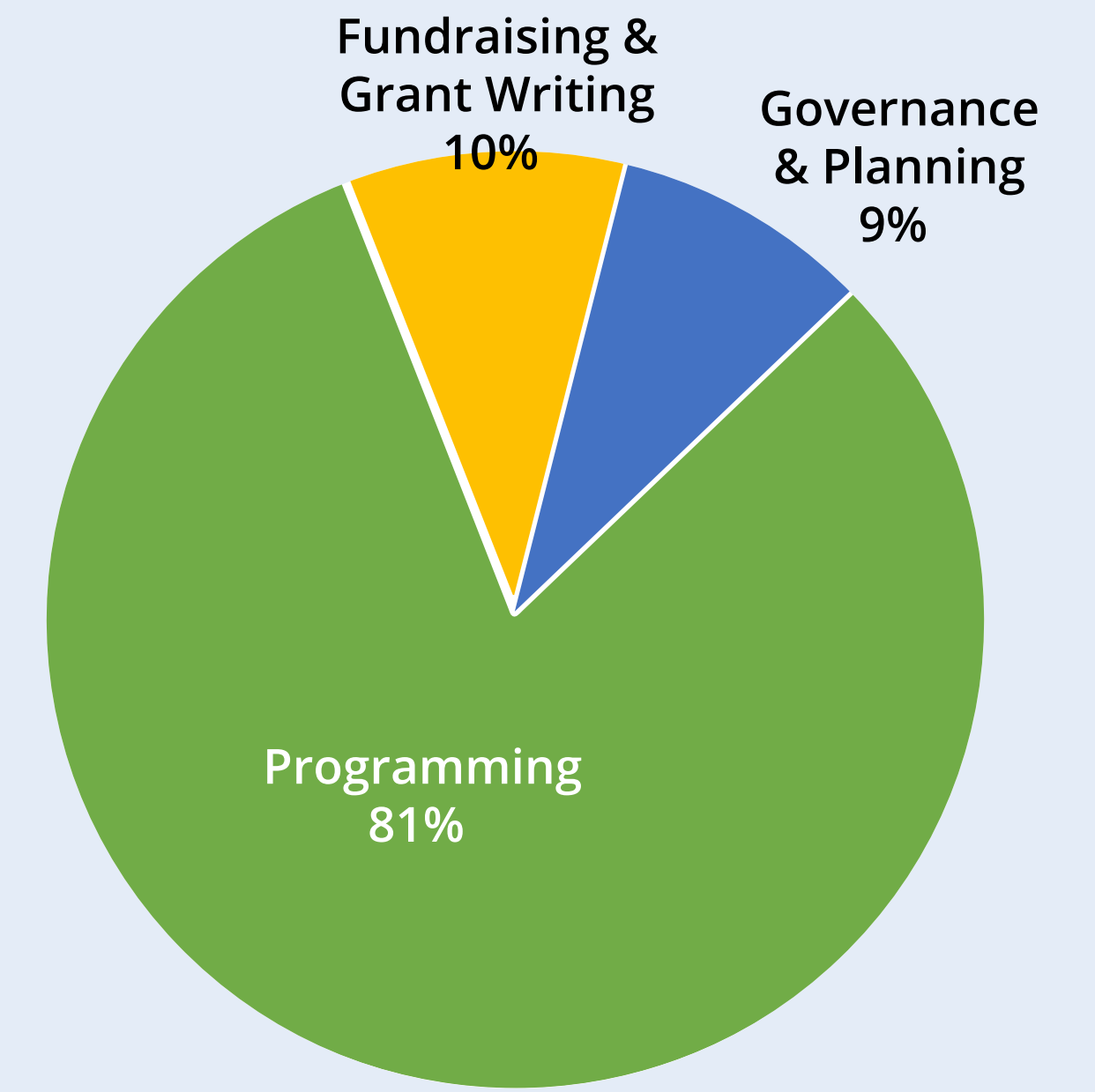

\$611,069

Value of 2022 Volunteer Service

\$1,481,155

Value of Food Procured at No Cost

Historic Financial Trends

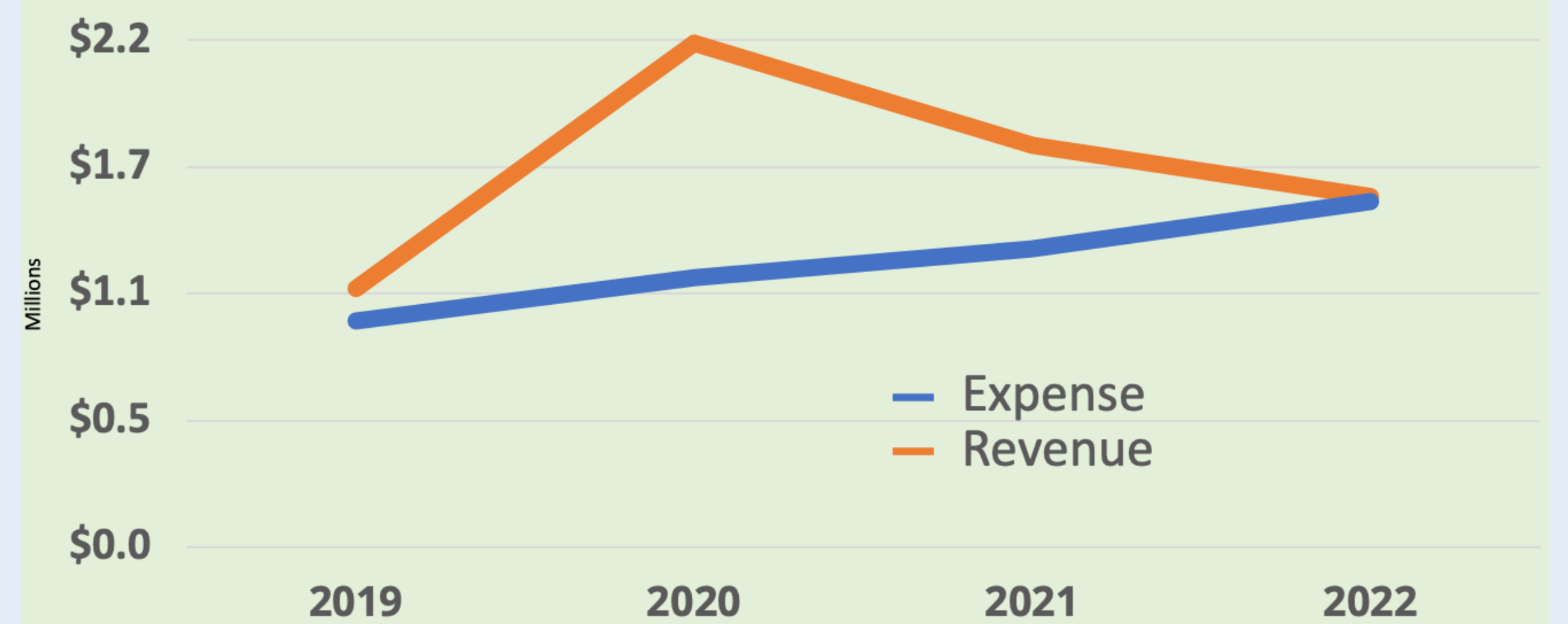

Operational Reserves

Covers 17% Annual Operations

Capital Reserves

Covers 100% Facility Depreciation

A STABLE TABLE, 30 YEARS IN THE MAKING

Since 1992, Our Neighbors' Table has employed **creativity and collaboration** to make sure all of our neighbors are food secure. ONT takes a comprehensive approach to meet people where they are and to make sure food is provided in an accessible and universal way. Through direct food distribution, helping partners launch new programs and building awareness, ONT is building **STABLE TABLES** across the region!

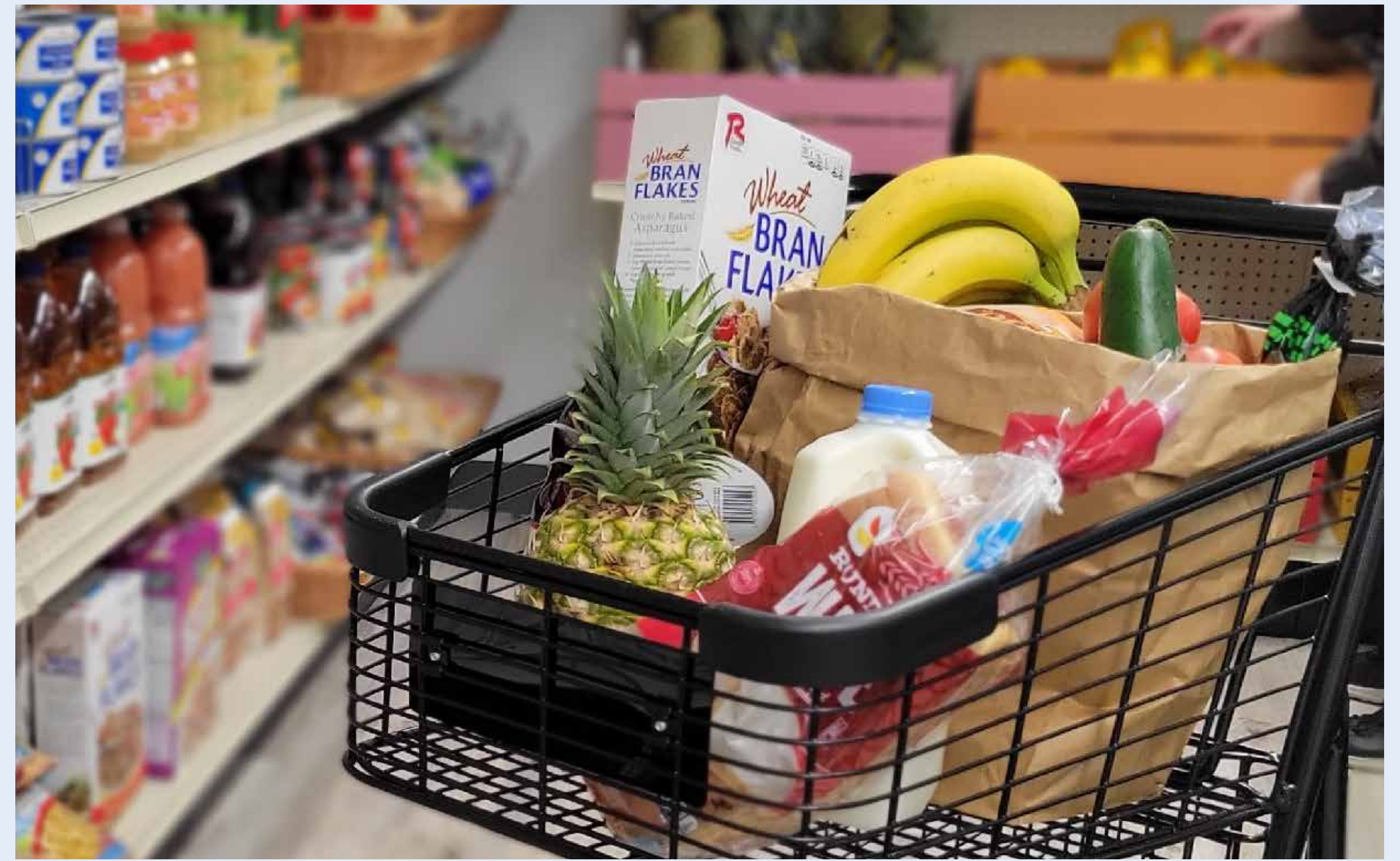
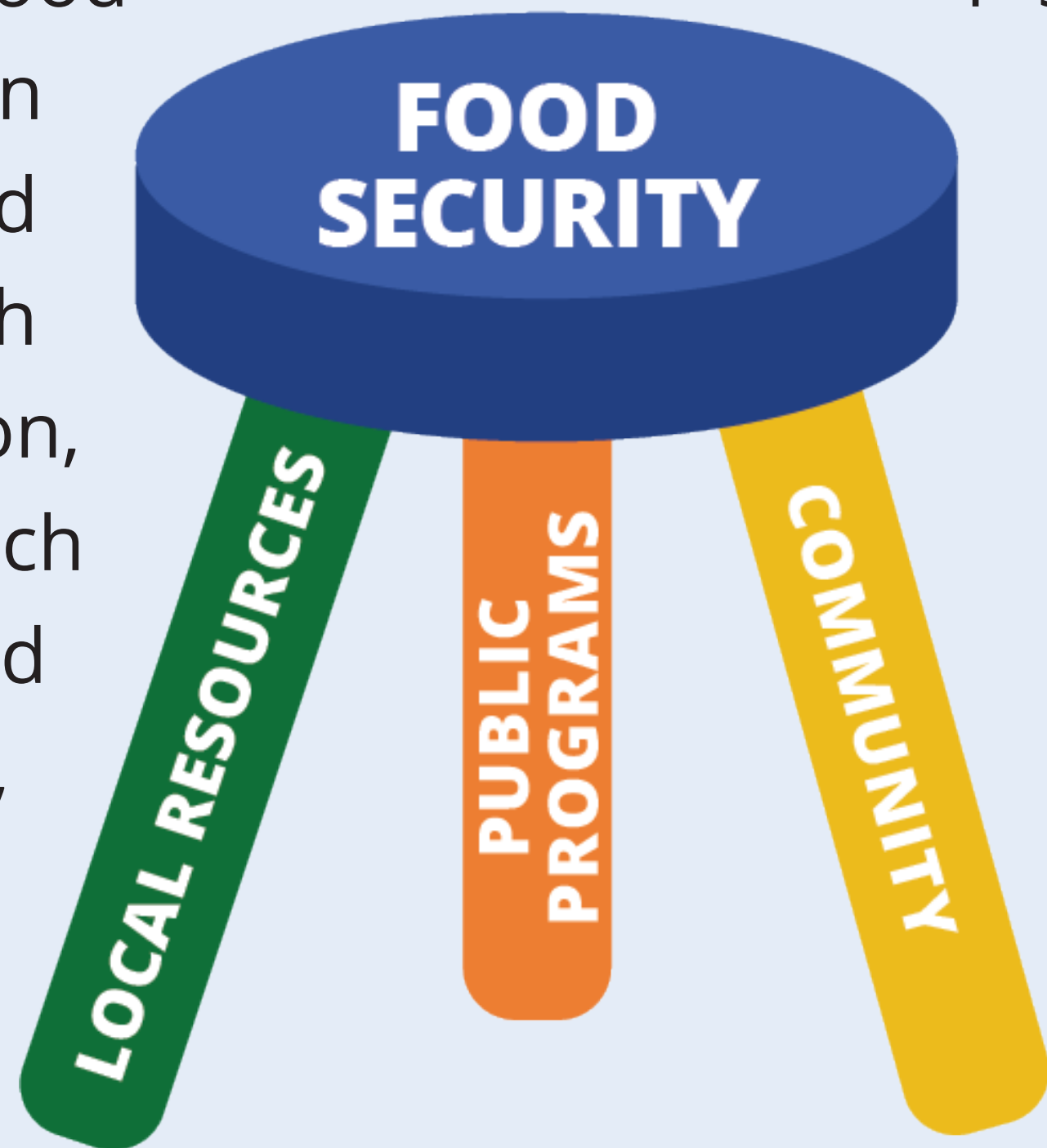

MEETING PEOPLE WHERE THEY ARE!

Joanne's Pantry at the Salisbury Senior Center provided 43,520 pounds of groceries to 1,724 shoppers in its first year!



KNOWLEDGE FEEDS ACTION!

Every department head in the City of Newburyport completed ONT's Food Security 101 Training.



GETTING BACK TO SCHOOL!

ONT hosts fresh produce tables at parent open houses throughout the year at the Newburyport and Triton School Districts.

OUR VILLAGE GROWS!

In our quest to create a food secure region by 2029, we will need to work collaboratively. In 2022, ONT kicked off a regional strategic planning process to set concrete goals and objectives for the next three years. We can't achieve those goals or rise to meet increasing demand unless we have the proper tools. ONT purchased 114 Bridge Road, Salisbury in March as the **future home of the Seacoast Regional Food Hub**. The Hub will provide **critical infrastructure** to nearly 30 frontline food programs across the **Lower Merrimack Valley** and deepen our region's partnership with the Greater Boston Food Bank and local farms and food producers. The Hub will open in late 2023, housing a triple loading dock, shared food storage, nearly 3,000 square feet of refrigeration, and a new ONT Grocery Market. Follow the project at ourneighborstable.org/foodhub.

Food security requires consistency and reliability in good times and bad. ONT's Board of Directors takes seriously its responsibility to safeguard and focus the community's investments. In 2022, ONT's **food purchase costs increased by 28%; the cost of gas for trucks increased by 83%**. While working harder than ever to secure donations and grants to cover these increased expenses, ONT continues to build its rainy day funds to protect our future through our **Operating and Capital Reserves**.

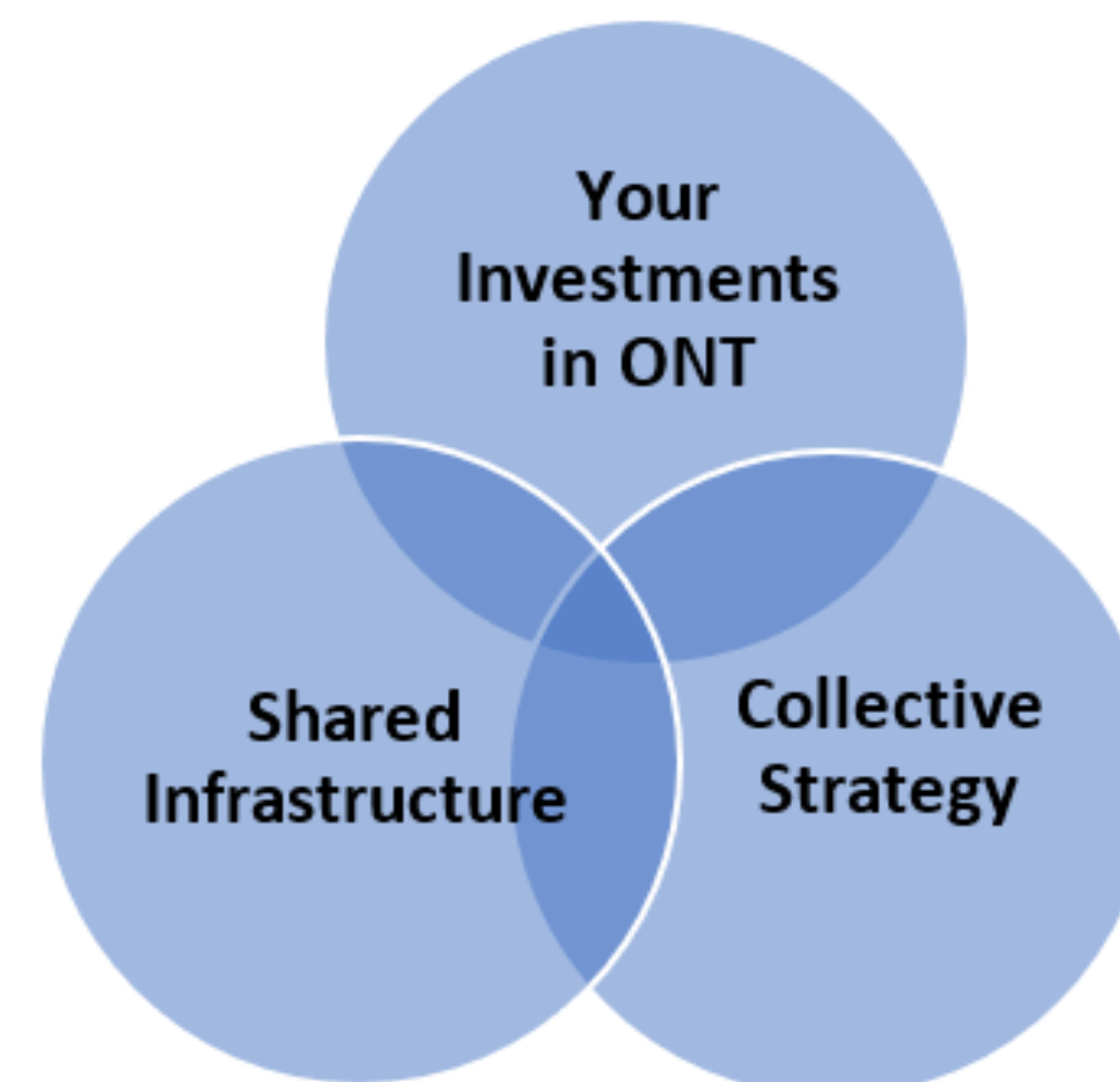

2022 marked the return of community food drives for ONT!

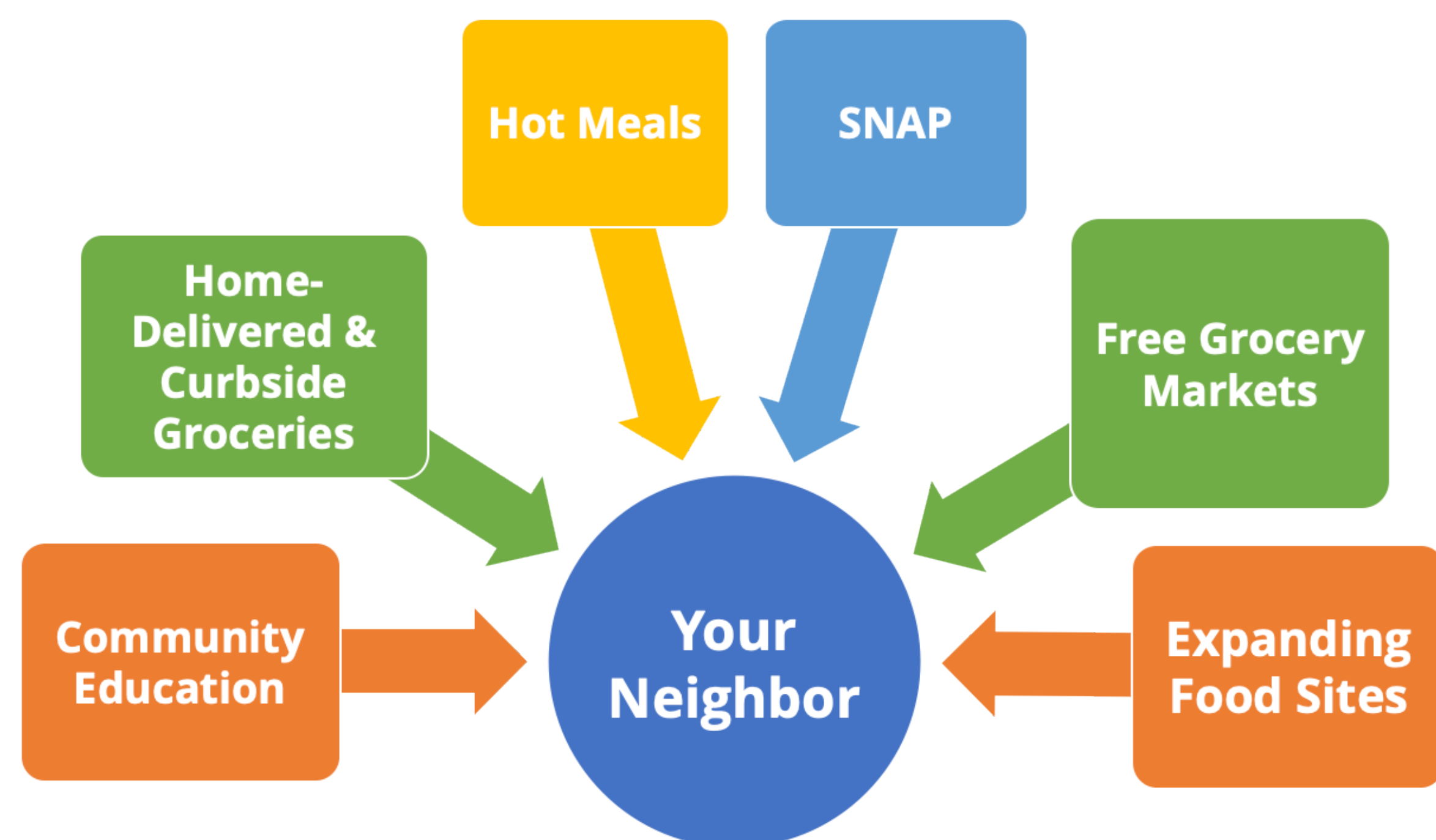

OUR VILLAGE IS OUR FOUNDATION

\$10,000+ DONORS | Alternative Therapies Group II Inc. | Mary Alice Arakelian Foundation | George P. Bishop Foundation Inc. | Stephen and Jeannine Blanchette | Burch Ives Family Charitable Foundation | Cardinal Health Foundation | Alfred E. Chase Charity Foundation, Bank of America, N.A. Trustee | Cummings Foundation | Curaleaf | Annette and Steven Denietolis | Dunkin' Joy in Childhood Foundation | EBSCO Industries, Inc. | Charles H. Farnsworth Charitable Trust, Bank of America, N.A., Trustee | HRH Foundation | Institution for Savings Charitable Foundation Inc | Leeward Charitable Foundation | Jessica and Sam Mitchell | Edward S. and Winifred G. Moseley Foundation | Charles Stewart Mott Foundation | New England Biolabs, Inc | Newburyport Bank Charitable Foundation | Newburyport Society for the Relief of Aged Women | Vania O'Connor | Susan Ramsdell | Saunders & Silverstein LLP | Takeda | John Weston and Jayne Cousins | **\$5,000+ DONORS** | Amesbury Industrial Supply Co. Inc | Anna Jaques Hospital | Applied Materials Foundation & Employees | M.K. Benatti Jewelers, Inc. | Leigh Blood | Breakpoint Advisors | James Brown | Bruyette Family Foundation | CNA Stores, Inc. | Castagna Construction | Frank J. Childs and Sarah Delaney | John Cole | Frank L. Currier Charitable Foundation | Darling Consulting Group Inc | Exordium Capital, LLC | Fireside Church | Lisa and Craig Hyslip | Joppa Flats Running Club Inc. | Eve Davis Lee | Patricia Levitt | Liberty Mutual Insurance | Beth and David Lynch | The M&T Charitable Foundation | Massachusetts Medical Society and Alliance Charitable Foundation | Monogram Food Solutions | Newburyport Howard Benevolent Society Inc | Gordon and Nancy Pugh | Harry Radenberg | Barbara Roche | Melinda Roughton | Charles F. and Marianne Small Charitable Foundation | SPS New England | Kathleen Sullivan and Mel Webster | Matthew & Elizabeth Tracy | Alan and Carolyn Trott | Water Street Realty Trust | Women's Fund of Essex County | **\$1,000+ DONORS** | Advanced Building Analysis LLC | Align Credit Union | David Alonzi and Mary Lou Mackin | American Tower Foundation | Amesbury Animal Hospital | Amesbury Chevrolet | The Amesbury Holiday Program | Arbella Insurance Group Charitable Foundation Inc | Karen and Ray Arthur | Allison Auclair Manetakis | Beth Ayres | The Bailey Foundation | Rose Marie "Murray" Bailey | Jim Barbagallo and Eileen Burke | Jeremy and Arlene Barnard | Stefan and Kabria Baumgartner | James and Leslie Beauregard | Ben and Jordan Becker | Paul Benoit and Barbara Schnorf | Heather Benoit | Bentley's LLC | Gary Bergeron | Marjorie Ann Berkey | Ann Bertrand | Joel and Caitlin Bevis | Katherine Blaxter | Anna Bradfield | John Bradshaw and Denise Marien | Josh Bradshaw | Karen Brandt | Kevin Brewer | Kevin and Jean Brockmyre | Sean Brooks | Peggi Brown | Eric and Elaine Bucher | Preston L. Carey | The Carmelo 3 Foundation | Mary Casey | Alan and Becky Caudill | CDC Packaging | Cell Signaling Technology | Matt Chapin | Alexandra Coir | Heather and Barry Colella | Rita Comtois | Congregational Church Inc. of West Newbury MA | Pamela Conway | Diane Cory and Daniel Kim | Nancy and Paul Crochiere | Brian Dacey | Debra and Joel D'Arcy | Dataflow Management LLC | Christine Dehar and Frances Zaia | Robert H Demer | Marta and Jim DeSimone | Julia Desmond and Bruce McCoy | Kim and Steve Di Camillo | Nicolas DiCiaccio and Marguerite Shepard-DiCiaccio | Daniel and Teri Distaso | Paul Doughty | Christopher Dukarski | David Edgecomb and Wendy Locke | Timothy and Marianne Felter | Glenn and Meg Foster | Carol Frost | Michael W. Frost | Patrick and Nancy Fuller | Stephen and Alison Gadd | The GE Foundation | Nancy George | Eric B Gervais | Jill and Tom Godett | Jim and Ellen Gould | Gould Insurance Agency Inc. | Amy Gowder | Thomas and Helen A. Graham | Betty L. Graham | Greater Boston Food Bank Inc. | Alan and Paula Green | Groveland Congregational Church | Mark and Tracey Hadwen | The Headrick Family | Jane and Adam Healey | Renee Heath | Hoffman Family Charitable Fund | Committee Elect Donna Holaday | Brent Holt | Imarc | Independent Order of Odd Fellows | Interlocks | Jill Irving | Jackson Lumber & Millwork | Peter and Pauline Jenkins | Kearney HVAC | John Nagle Co. | Lisa Johnson | Knights of Columbus Council 231 | Diana and Stan Kulfan | Michelle LaRoche | Paul and Erin LaRosa | Bob and Valorie Lawliss | John E. Lee | Michelle LeMay | Craig Lemire | Morris Levitt | Linden Financial Group | Thomas Liu | Lombardi Oil | David and Leonie Luterman | Charlene MacDonald and Shawn Martin | Cynthia MacDonald | Jill Mandragouras | Michael G. Markos | Eric Martin Family Fund | Massachusetts Bankers Association Charitable Foundation | McDonagh Family Foundation | Hunter McKay | Craig McPherson | Loretta and David Meleedy | Jim Mellett | Mentor Charitable Fund (Lowell Blake and Associates) | The Merck Foundation | Merrimac Tool Company Inc. | Robert and Anne Miller | Christopher Mitchell and Cara Richardson | Dennis Moccia | Modern Heritage | Mark Mombello | Bob and Carla Moore | Tara and Douglas Moran | Michael and Martha Morse | Bonita J. Morse | Moseley Fund for Social Service in Newburyport | Bill and Alice Mullen | Bob Murciak | Kevin Murphy | Joseph and Beverly Murphy | Daphine Neville | Amesbury Horizontal Systems | Matthew and Susan Ohala | Lowell Oliver | Marcia and Michael O'Neil | Nicholas and Phyllis Orem | Alexandra and Gary Palatnick | Paula L. Panteledes | Lynn and Jeffrey L. Pappas | Wilmer Pelletier | Pennies for Poverty 2 Cents 4 Change Inc. | Sean Petersen | Madeleine Pollard | ProForm Physical Therapy, LLC | Chris and Sue Rains | Ron and Patty Ramsden | Raytheon Technologies | Patricia Reeser | RE/MAX on the River Inc | Resolute Financial | Bradford Rich | Jennifer and Kevin Riley | Anthony and Delia Rinaldi | Roger and Cynthia Roberts | Elena J. Russo and Nathaniel Coughlin | Charles and Jolyn J. Rutledge | Robert and Mary Salzer | Elizabeth Scaparotti | Heather Shand | Shea Concrete Products | Erin M Sheehy | Jennifer and Richard Siegel | Aaron Silverstein and Jo Ann Jones | Harry and Deborah Smith | Steve and Alexandra Smith | Katherine Soto | Sprague | Fordyce and Meghan St. John | Thomas Stanley Jr. | Whit and Lisa Stockwell | Stone Ridge Properties Foundation | The Swasey Fund | Clarissa and Darrell Taylor | Lisa Terry | Andrew and Nancy Thomas | Chris Thomas | Robin Titcomb | Travaglini, Scorzoni & Kiley | Kenneth and Tara J. Tripp | Twin Lanterns Dairy Bar LLC | United Steelworkers Local 12012 | Andrew Wallen | The Frederick E. Weber Charities Corporation | Vivienne West | Alec and Anne White | Jana A. Whiting | Brian Whitney | Melissa Whitten | Stan Wrobel | **WARD J. CROMER LEGACY SOCIETY** | Charlene Dolan | J Charitable Endeavors | Greg T. Jardis | Daniel Leahey | Mary Schaefer | **SEACOAST REGIONAL FOOD HUB** | Greater Boston Food Bank | Ward J Cromer Charitable Trust | Institution for Savings Charitable Foundation | Nathaniel and Elizabeth Stevens Foundation | George C. Wadleigh Foundation | Newburyport Bank Charitable Foundation | Kevin Murphy | Burch Ives Family Charitable Foundation | BankProv Foundation | Commonweath of Massachusetts | The Osterman Family Foundation | Rogers Family Foundation | Yawkey Foundation | James Brown | Eve Davis Lee | Edward S. and Winifred G. Moseley Foundation | Marie T. van Luling | Tara and Douglas Moran | The Agnes M. Lindsay Trust | Clinton and Kimberly Furnald | **THANK YOU!**